



Essex Highways is a partnership between
Ringway Jacobs and Essex County Council

Please consider the environment before printing this email



From: R1 (3) / R13
Sent: 15 October 2018 13:37
To: R12(3) / R13 R12(3) /
Cc: R12() / R13 R 2(3) /
Subject: A133 Little Clacton and Weeley Bypass 40mph TTRO and signing

Afternoon R12(3) / R12(3)

I have received confirmation that Cllr Bentley has signed off the A133 paper so we can proceed with the signing and TTRO.

R12(3) / R13 – please proceed allowing for the Notice to be issued with immediate effect.

R12(3) – as discussed this morning I would be grateful if you could arrange for the signs to be erected tonight.

Many thanks

R12(3) / R13 | **Asset Validation Engineer**



T: R12(3) / R13
R12(3) / R13 essexhighways.org
www.essex.gov.uk/highways



Essex Highways is a partnership between Ringway Jacobs and Essex County Council

Please consider the environment before printing this email



From: R12(3) / R13
Sent: 15 October 2018 15:23
To: R12(3) / R13
Cc: R12(3) / R13
Subject: RE: A133 Little Clacton and Weeley Bypass 40mph TTRO and signing
Attachments: S14(2) Notice - A133.docx

Importance: High

Follow Up Flag: Follow up
Flag Status: Completed

Hi R12(3)

Following a chat with R12(3) I have amended the wording of the notice slightly. R12(3) and I have decided to use S15 of the RTRA 1984 to allow for the actual order to remain in place for longer than the usual 18 months. I have also added some words around the signing so members of the public are aware of the signing not being up present yet.

Let me know what you think?

Many thanks

R12(3) / R13 | **Network Assurance Technician**
County Hall A2 Annexe, Seax House, Market Road, Chelmsford, CM1 1QH



T: R12(3) / R13
M: R12(3) / R13
E: R12(3) / R13 essexhighways.org
W: www.essex.gov.uk/highways



Essex Highways is a partnership between Ringway Jacobs and Essex County Council

Please consider the environment before printing this email

From: R12(3) / R13
Sent: 15 October 2018 13:37
To: R12(3) / R13 ; R12(3) / R13
Cc: R12(3) / R13 ; R12(3) / R13
Subject: A133 Little Clacton and Weeley Bypass 40mph TTRO and signing

Afternoon R12(3) / R13

I have received confirmation that Cllr Bentley has signed off the A133 paper so we can proceed with the signing and TTRO.

R12(3) / R13 – please proceed allowing for the Notice to be issued with immediate effect.

R12(3) – as discussed this morning I would be grateful if you could arrange for the signs to be erected tonight.

Many thanks

R12(3) / R13 | Asset Validation Engineer

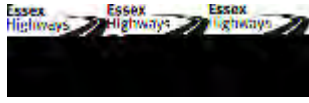

T: R12(3) / R13

R12(3) / R13 essexhighways.org

www.essex.gov.uk/highways



Essex Highways is a partnership between Ringway Jacobs and Essex County Council

Please consider the environment before printing this email



From: R12(3) / R13 Network Management Technician <R12(3) / R13@essex.gov.uk>
Sent: 15 October 2018 16:01
To: Cllr Carlo Guglielmi, Member CC; 'weelypc@gmail.com';
R12(3) / R13 @tendringdc.gov.uk; R12(3) / R13 @tendringdc.gov.uk;
'TrafficManagement@essex.pnn.police.uk'; R12(3) / R13 @eastamb.nhs.uk;
'essexresilience@eastamb.nhs.uk'; R12(3) / R13 @met.pnn.police.uk;
'traffic@fta.co.uk'; R12(3) / R13 @rha.uk.net; R12(3) / R13 @royalmail.com;
'London@trafficlink.co.uk'; StructureEnquiries; Pt Information; School Crossing
Patrol; Permit Scheme; Wintercso; Essex Traffic Control Centre; Member Enquiries;
ECC Customer Services; R12(3) / R13, Community Link Manager;
'reception.kelvedon@essex-fire.gov.uk'; R12(3) / R13, Head of IPTU
Cc: R12(3) / R13 R12(3) / R13
Subject: Temporary 40MPH Speed Limit on A133 Little Clacton Weeley Bypass, Weeley
Attachments: S14(2) Notice - A133.docx
Follow Up Flag: Follow up
Flag Status: Completed

Dear Sir/Madam

ROAD TRAFFIC REGULATION ACT 1984 – SECTION 14(2)

Temporary 40MPH Speed Limit on A133 Little Clacton Weeley Bypass, Weeley

I attach for your attention a copy of the S14(2) notice for implementation of a temporary 40MPH Speed Limit on A133 Little Clacton Weeley Bypass, Weeley for public safety.

Regards

R12(3) / R13 | Network Assurance Technician
County Hall A2 Annexe, Seax House, Market Road, Chelmsford, CM1 1QH



T: R12(3) / R13
M: R12(3) / R13
E: R12(3) / R13 @essexhighways.org
W: www.essex.gov.uk/highways



Essex Highways is a partnership between
Ringway Jacobs and Essex County Council

Please consider the environment before printing this email

This email (including any attachments) is intended only for the recipient(s) named above. It may contain confidential or privileged information and should not be read, copied or otherwise used by any other person unless express permission is given. If you are not a named recipient, please contact the sender and delete the email from your system. The contact details of the sender and recipients

constitute personal data. These along with any other personal data in the email (including any attachments) must be handled in accordance with the Data Protection Act 2018. It is the recipient's responsibility to ensure that appropriate measures are in place to check for software viruses.

Public notice

The Essex County Council (A133 Little Clacton Weeley Bypass, Weeley) (Temporary 40MPH Speed Limit) Order 2018

Further to a notice under Section 14(2) of the Road Traffic Regulation Act 1984 which commenced on 15 October 2018.

Notice is hereby given that the Essex County Council has made the above Order under section 14(1) and 15 of the Road Traffic Regulation Act 1984.

Effect of the order: To temporarily introduce a 40mph speed limit on A133 Little Clacton Weeley Bypass, Weeley in the District of Tending, from its junction with the B1033 Colchester Road Roundabout generally south for a distance of approximately 1267 metres (the road is currently subject to national speed limit/derestriction order).

The Essex County Council (Tending District) (De-Restriction) Order 2005 is hereby temporarily suspended insofar as it relates to A133 Little Clacton and Weeley Heath Bypass from its junction with B1033 at Colchester Road Roundabout south for a distance of approximately 60 metres. All other restrictions contained within the order shall remain in place.

The temporary 40MPH speed restriction is scheduled to commence on 5 November 2018 and is required due to public safety and while investigation works are undertaken or where appropriate signs are showing and weather permitting.

Under section 15 of the 1984 Act the temporary 40MPH speed restriction will remain in place until the works are completed and this temporary order is revoked.

The Order will come into effect on 5 November 2018 and may continue in force for until the works have been completed.

Dated: 1 November 2018

Essex County Council
Network Assurance
A2 Annexe, Seax House,
Victoria Road South,
Chelmsford, Essex
CM1 1QH

Telephone: 0345 603 7631

Website: www.essex.gov.uk/highways

The Essex County Council (A133 Little Clacton Weeley Bypass, Weeley) (Temporary 40MPH Speed Limit) Order 2018

WHEREAS the Essex County Council (hereinafter referred to as 'the Council') being the traffic authority for that length of the A133 Little Clacton Weeley Bypass, Weeley in the District of Tending, from its junction with the B1033 Colchester Road Roundabout generally south for a distance of approximately 1267 metres (hereinafter referred to as 'the said length of road') are satisfied that traffic in the said lengths of road should be restricted by reason of public safety while works are executed thereon.

NOW THEREFORE, the Council in exercise of its powers under Section 14(1) of the Road Traffic Regulation Act 1984 and all other enabling powers hereby make the following Order:-

1. This Order shall come into operation on 5 November 2018 and may be cited as The Essex County Council (A133 Little Clacton Weeley Bypass, Weeley) (Temporary 40MPH Speed Limit) Order 2018.
2. No person shall cause or permit any vehicle to be driven at a speed exceeding 40 miles per hour in the said length of road.
3. No speed limit imposed by this order applies to vehicles falling within regulation 3(4) of the Road Traffic Exemptions (Special Forces) (Variation and Amendment) Regulations 2011 when used in accordance with regulation 3 (5) of those regulations.
4. The Essex County Council (Tendring District) (De-Restriction) Order 2005 is hereby temporarily suspended insofar as it relates to A133 Little Clacton and Weeley Heath Bypass from its junction with B1033 at Colchester Road Roundabout south for a distance of approximately 60 metres. All other restrictions contained within the order shall remain in place.
5. The Council is satisfied that the works will take longer than 18 months therefore under Section 15 of the 1984 Act the Order will continue in force until such works are completed and the Order is revoked.

Signed this _____ day of
Two Thousand and _____

Signed

..... [Print Name]

an authorised signatory on behalf of the Director for Essex Legal Services.

From: R12(3) / R13 Network Management Technician <R12(3) / R13@essex.gov.uk>
Sent: 16 October 2018 10:11
To: R12(3) / R13
Subject: The Essex County Council (A133 Little Clacton Weeley Bypass, Weeley) (Temporary 40MPH Speed Limit) Order 2018
Attachments: DraftOrder-V1.doc; HasMadeNotice-V1.doc
Follow Up Flag: Follow up
Flag Status: Completed

Hi R12(3)

I have now drafted the order and has made to extend the S14(2) notice which was issued yesterday, please can you have a look and confirm you are happy with the details provided?

As we are utilising S15 the temporary order will remain in place until it is revoked. I spoke with R12(3) yesterday and she felt this would be best as the temporary 40mph may be required longer than the usual 18 months lifespan of a temporary order. This does however mean you will need to notify me when the temporary 40mph is no longer required.

Many thanks

R12(3) / R13 | Network Assurance Technician
County Hall A2 Annexe, Seax House, Market Road, Chelmsford, CM1 1QH

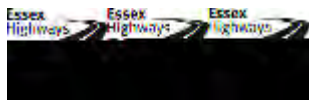

T: R12(3) / R13
M: R12(3) / R13
E: R12(3) / R13@essexhighways.org
W: www.essex.gov.uk/highways



Essex Highways is a partnership between Ringway Jacobs and Essex County Council

Please consider the environment before printing this email

This email (including any attachments) is intended only for the recipient(s) named above. It may contain confidential or privileged information and should not be read, copied or otherwise used by any other person unless express permission is given. If you are not a named recipient, please contact the sender and delete the email from your system. The contact details of the sender and recipients constitute personal data. These along with any other personal data in the email (including any attachments) must be handled in accordance with the Data Protection Act 2018. It is the recipient's responsibility to ensure that appropriate measures are in place to check for software viruses.

The Essex County Council (A133 Little Clacton Weeley Bypass, Weeley) (Temporary 40MPH Speed Limit) Order 2018

WHEREAS the Essex County Council (hereinafter referred to as 'the Council') being the traffic authority for that length of the A133 Little Clacton Weeley Bypass, Weeley in the District of Tending, from its junction with the B1033 Colchester Road Roundabout generally south for a distance of approximately 1267 metres (hereinafter referred to as 'the said length of road') are satisfied that traffic in the said lengths of road should be restricted by reason of public safety while works are executed thereon.

NOW THEREFORE, the Council in exercise of its powers under Section 14(1) of the Road Traffic Regulation Act 1984 and all other enabling powers hereby make the following Order:-

1. This Order shall come into operation on 5 November 2018 and may be cited as The Essex County Council (A133 Little Clacton Weeley Bypass, Weeley) (Temporary 40MPH Speed Limit) Order 2018.
2. No person shall cause or permit any vehicle to be driven at a speed exceeding 40 miles per hour in the said length of road.
3. No speed limit imposed by this order applies to vehicles falling within regulation 3(4) of the Road Traffic Exemptions (Special Forces) (Variation and Amendment) Regulations 2011 when used in accordance with regulation 3 (5) of those regulations.
4. The Essex County Council (Tendring District) (De-Restriction) Order 2005 is hereby temporarily suspended insofar as it relates to A133 Little Clacton and Weeley Heath Bypass from its junction with B1033 at Colchester Road Roundabout south for a distance of approximately 60 metres. All other restrictions contained within the order shall remain in place.
5. The Council is satisfied that the works will take longer than 18 months therefore under Section 15 of the 1984 Act the Order will continue in force until such works are completed and the Order is revoked.

Signed this _____ day of
Two Thousand and _____

Signed

..... [Print Name]

an authorised signatory on behalf of the Director for Essex Legal Services.

Public notice

The Essex County Council (A133 Little Clacton Weeley Bypass, Weeley) (Temporary 40MPH Speed Limit) Order 2018

Further to a notice under Section 14(2) of the Road Traffic Regulation Act 1984 which commenced on 15 October 2018.

Notice is hereby given that the Essex County Council has made the above Order under section 14(1) and 15 of the Road Traffic Regulation Act 1984.

Effect of the order: To temporarily introduce a 40mph speed limit on A133 Little Clacton Weeley Bypass, Weeley in the District of Tending, from its junction with the B1033 Colchester Road Roundabout generally south for a distance of approximately 1267 metres (the road is currently subject to national speed limit/derestriction order).

The Essex County Council (Tending District) (De-Restriction) Order 2005 is hereby temporarily suspended insofar as it relates to A133 Little Clacton and Weeley Heath Bypass from its junction with B1033 at Colchester Road Roundabout south for a distance of approximately 60 metres. All other restrictions contained within the order shall remain in place.

The temporary 40MPH speed restriction is scheduled to commence on 5 November 2018 and is required due to public safety and while investigation works are undertaken or where appropriate signs are showing and weather permitting.

Under section 15 of the 1984 Act the temporary 40MPH speed restriction will remain in place until the works are completed and this temporary order is revoked.

The Order will come into effect on 5 November 2018 and may continue in force for until the works have been completed.

Dated: 1 November 2018

Essex County Council
Network Assurance
A2 Annexe, Seax House,
Victoria Road South,
Chelmsford, Essex
CM1 1QH

Telephone: 0345 603 7631

Website: www.essex.gov.uk/highways

From: R12(3) / R13
Sent: 18 October 2018 11:51
To: R12(3) / R13
Subject: FW: The Essex County Council (A133 Little Clacton Weeley Bypass, Weeley) (Temporary 40MPH Speed Limit) Order 2018
Attachments: DraftOrder-V1.doc; HasMadeNotice-V1.doc

Hi R12(3) / R13

I note that the word Tendring has the 'r' missing at several points on the Order and the Notice.

I am still not convinced that the wording is quite right. I queried part of the description with you on Monday evening but thought as it was the end of the day I was being a bit thick.

Item 4. states

The Essex County Council (Tendring District) (De-Restriction) Order 2005 is hereby temporarily suspended insofar as it relates to A133 Little Clacton and Weeley Heath Bypass from its junction with B1033 at Colchester Road Roundabout south for a distance of approximately 60 metres. All other restrictions contained within the order shall remain in place.

To me, this implies that the derestriction is suspended only for the 60 metres south of the roundabout but surely the derestriction needs to be suspended for the full 1267m.

Is the derestriction south of the 60m covered by a separate Order?

R12(3) / R13 | Asset Validation Engineer



T: R12(3) / R13
R12(3) / R13 essexhighways.org
www.essex.gov.uk/highways



Essex Highways is a partnership between Ringway Jacobs and Essex County Council

Please consider the environment before printing this email



From: R12(3) / 13 [mailto:R12(3) / 13@essex.gov.uk]

Sent: 16 October 2018 10:11

To: R1 (3) / R13

Subject: The Essex County Council (A133 Little Clacton Weeley Bypass, Weeley) (Temporary 40MPH Speed Limit) Order 2018

Hi R1

I have now drafted the order and has made to extend the S14(2) notice which was issued yesterday, please can you have a look and confirm you are happy with the details provided?

As we are utilising S15 the temporary order will remain in place until it is revoked. I spoke with R12(3) yesterday and she felt this would be best as the temporary 40mph may be required longer than the usual 18 months lifespan of a temporary order. This does however mean you will need to notify me when the temporary 40mph is no longer required.

Many thanks

R12(3) / 3 | **Network Assurance Technician**

County Hall A2 Annexe, Seax House, Market Road, Chelmsford, CM1 1QH

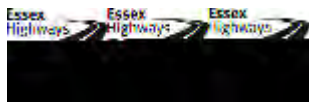

T: R12(3) / R13

M: R12(3) / R13

E: R12(3) / 3@essexhighways.org

W: www.essex.gov.uk/highways



Essex Highways is a partnership between Ringway Jacobs and Essex County Council

Please consider the environment before printing this email

This email (including any attachments) is intended only for the recipient(s) named above. It may contain confidential or privileged information and should not be read, copied or otherwise used by any other person unless express permission is given. If you are not a named recipient, please contact the sender and delete the email from your system. The contact details of the sender and recipients constitute personal data. These along with any other personal data in the email (including any attachments) must be handled in accordance with the Data Protection Act 2018. It is the recipient's responsibility to ensure that appropriate measures are in place to check for software viruses.

From: R12(3) / R13
Sent: 18 October 2018 13:12
To: R12(3) / R13
Subject: RE: The Essex County Council (A133 Little Clacton Weeley Bypass, Weeley) (Temporary 40MPH Speed Limit) Order 2018
Attachments: 2005 TEN Tendring De Restriction.pdf
Follow Up Flag: Follow up
Flag Status: Completed

But the derestriction is only on 60 metres of the road, see attached order, the rest of the road is national speed limit as there are no street lights.

R12(3) / R13 | **Network Assurance Technician**
County Hall A2 Annexe, Seax House, Market Road, Chelmsford, CM1 1QH



T: R12(3) / R13
M: R12(3) / R13
E: R12(3) / R13 essexhighways.org
W: www.essex.gov.uk/highways



Essex Highways is a partnership between Ringway Jacobs and Essex County Council

Please consider the environment before printing this email

From: R12(3) / R13
Sent: 18 October 2018 11:51
To: R12(3) / R13
Subject: FW: The Essex County Council (A133 Little Clacton Weeley Bypass, Weeley) (Temporary 40MPH Speed Limit) Order 2018

Hi R12(3) / R13

I note that the word Tendring has the 'r' missing at several points on the Order and the Notice.

I am still not convinced that the wording is quite right. I queried part of the description with you on Monday evening but thought as it was the end of the day I was being a bit thick.

Item 4. states

The Essex County Council (Tendring District) (De-Restriction) Order 2005 is hereby temporarily suspended insofar as it relates to A133 Little Clacton and Weeley Heath Bypass from its junction with B1033 at Colchester Road Roundabout south for a distance of approximately 60 metres. All other restrictions contained within the order shall remain in place.

To me, this implies that the derestriction is suspended only for the 60 metres south of the roundabout but surely the derestriction needs to be suspended for the full 1267m.

Is the derestriction south of the 60m covered by a separate Order?

R12(3) / R13 | **Asset Validation Engineer**



T: **R12(3) / R13**

R12(3) / R13 essexhighways.org

www.essex.gov.uk/highways



Essex Highways is a partnership between Ringway Jacobs and Essex County Council

Please consider the environment before printing this email



From: **R12(3) / R13** Network Management Technician [[mailto:**R12\(3\) / R13**@essex.gov.uk](mailto:R12(3) / R13@essex.gov.uk)]

Sent: 16 October 2018 10:11

To: **R1 (3) / R13** <**R12 (3) / R13**@essexhighways.org>

Subject: The Essex County Council (A133 Little Clacton Weeley Bypass, Weeley) (Temporary 40MPH Speed Limit) Order 2018

Hi **R1**

I have now drafted the order and has made to extend the S14(2) notice which was issued yesterday, please can you have a look and confirm you are happy with the details provided?

As we are utilising S15 the temporary order will remain in place until it is revoked. I spoke with **R12(3)** yesterday and she felt this would be best as the temporary 40mph may be required longer than the usual 18 months lifespan of a temporary order. This does however mean you will need to notify me when the temporary 40mph is no longer required.

Many thanks

R12(3) / R13 | **Network Assurance Technician**

County Hall A2 Annexe, Seax House, Market Road, Chelmsford, CM1 1QH



T: R12(3) / R13
M: R12(3) / R13
E: R12(3) / 3 @essexhighways.org
W: www.essex.gov.uk/highways



Essex Highways is a partnership between Ringway Jacobs and Essex County Council

Please consider the environment before printing this email

This email (including any attachments) is intended only for the recipient(s) named above. It may contain confidential or privileged information and should not be read, copied or otherwise used by any other person unless express permission is given. If you are not a named recipient, please contact the sender and delete the email from your system. The contact details of the sender and recipients constitute personal data. These along with any other personal data in the email (including any attachments) must be handled in accordance with the Data Protection Act 2018. It is the recipient's responsibility to ensure that appropriate measures are in place to check for software viruses.

From: R1 (3) / R13
Sent: 18 October 2018 13:15
To: R12(3) / R13
Subject: RE: The Essex County Council (A133 Little Clacton Weeley Bypass, Weeley) (Temporary 40MPH Speed Limit) Order 2018

Ok that makes sense - I had assumed that the De restriction Order covered the length of the Bypass.

Sorted.

Thanks

R12(3) / R13 | **Asset Validation Engineer**

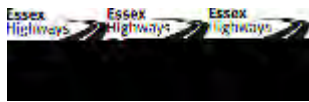

T: R12(3) / R13
R12(3) / R13 essexhighways.org
www.essex.gov.uk/highways



Essex Highways is a partnership between Ringway Jacobs and Essex County Council

Please consider the environment before printing this email



From: R12(3) / R13
Sent: 18 October 2018 13:12
To: R1 (3) / R13
Subject: RE: The Essex County Council (A133 Little Clacton Weeley Bypass, Weeley) (Temporary 40MPH Speed Limit) Order 2018

But the derestriction is only on 60 metres of the road, see attached order, the rest of the road is national speed limit as there are no street lights.

R12(3) / R13 | **Network Assurance Technician**
County Hall A2 Annexe, Seax House, Market Road, Chelmsford, CM1 1QH



T: R12(3) / R13
M: R12(3) / R13

E: [R12\(3\)/R13@essexhighways.org](mailto:R12(3)/R13@essexhighways.org)
W: www.essex.gov.uk/highways



Essex Highways is a partnership between Ringway Jacobs and Essex County Council

Please consider the environment before printing this email

From: [R12\(3\)/R13@essexhighways.org](mailto:R12(3)/R13@essexhighways.org)
Sent: 18 October 2018 11:51
To: [R12\(3\)/R13@essexhighways.org](mailto:R12(3)/R13@essexhighways.org)
Subject: FW: The Essex County Council (A133 Little Clacton Weeley Bypass, Weeley) (Temporary 40MPH Speed Limit) Order 2018

Hi [R12\(3\)/R13@essexhighways.org](mailto:R12(3)/R13@essexhighways.org)

I note that the word Tendring has the 'r' missing at several points on the Order and the Notice.

I am still not convinced that the wording is quite right. I queried part of the description with you on Monday evening but thought as it was the end of the day I was being a bit thick.

Item 4. states

The Essex County Council (Tendring District) (De-Restriction) Order 2005 is hereby temporarily suspended insofar as it relates to A133 Little Clacton and Weeley Heath Bypass from its junction with B1033 at Colchester Road Roundabout south for a distance of approximately 60 metres. All other restrictions contained within the order shall remain in place.

To me, this implies that the derestriction is suspended only for the 60 metres south of the roundabout but surely the derestriction needs to be suspended for the full 1267m.

Is the derestriction south of the 60m covered by a separate Order?

[R12\(3\)/R13@essexhighways.org](mailto:R12(3)/R13@essexhighways.org) | Asset Validation Engineer

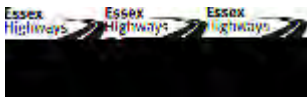

T: [R12\(3\)/R13@essexhighways.org](mailto:R12(3)/R13@essexhighways.org)
www.essex.gov.uk/highways



Essex Highways is a partnership between Ringway Jacobs and Essex County Council

Please consider the environment before printing this email



From: R12(3) / R13 [mailto:R12(3) / R13@essex.gov.uk]
Sent: 16 October 2018 10:11
To: R1 (3) / R13 <R12(3) / R13@essexhighways.org>
Subject: The Essex County Council (A133 Little Clacton Weeley Bypass, Weeley) (Temporary 40MPH Speed Limit) Order 2018

Hi R1
2/3

I have now drafted the order and has made to extend the S14(2) notice which was issued yesterday, please can you have a look and confirm you are happy with the details provided?

As we are utilising S15 the temporary order will remain in place until it is revoked. I spoke with R12(3) yesterday and she felt this would be best as the temporary 40mph may be required longer than the usual 18 months lifespan of a temporary order. This does however mean you will need to notify me when the temporary 40mph is no longer required.

Many thanks

R12(3) / R13 | **Network Assurance Technician**
County Hall A2 Annexe, Seax House, Market Road, Chelmsford, CM1 1QH



T: R12(3) / R13
M: R12(3) / R13
E: R12(3) / R13@essexhighways.org
W: www.essex.gov.uk/highways



Essex Highways is a partnership between
Ringway Jacobs and Essex County Council

Please consider the environment before printing this email

This email (including any attachments) is intended only for the recipient(s) named above. It may contain confidential or privileged information and should not be read, copied or otherwise used by any other person unless express permission is given. If you are not a named recipient, please contact the sender and delete the email from your system. The contact details of the sender and recipients constitute personal data. These along with any other personal data in the email (including any attachments) must be handled in accordance with the Data Protection Act 2018. It is the recipient's responsibility to ensure that appropriate measures are in place to check for software viruses.

From: R12(3) / R13
Sent: 18 October 2018 13:19
To: R12(3) / R13
Subject: RE: The Essex County Council (A133 Little Clacton Weeley Bypass, Weeley) (Temporary 40MPH Speed Limit) Order 2018

Follow Up Flag: Follow up
Flag Status: Completed

No the derestriction order only covers the part of the road that has the street lights on.

Are you therefore happy with the drafts? Apart from the Tendring missing the 'r'

Regards

R12(3) / R13 | **Network Assurance Technician**
County Hall A2 Annexe, Seax House, Market Road, Chelmsford, CM1 1QH

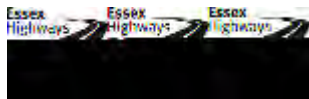

T: R12(3) / R13
M: R12(3) / R13
E: R12(3) / R13 essexhighways.org
W: www.essex.gov.uk/highways



Essex Highways is a partnership between Ringway Jacobs and Essex County Council

Please consider the environment before printing this email

From: R12(3) / R13
Sent: 18 October 2018 13:15
To: R12(3) / R13
Subject: RE: The Essex County Council (A133 Little Clacton Weeley Bypass, Weeley) (Temporary 40MPH Speed Limit) Order 2018

Ok that makes sense - I had assumed that the De restriction Order covered the length of the Bypass.

Sorted.

Thanks

R12(3) / R13 | **Asset Validation Engineer**



T: R12(3) / R13
E: R12(3) / R13 essexhighways.org

www.essex.gov.uk/highways



Essex Highways is a partnership between Ringway Jacobs and Essex County Council

Please consider the environment before printing this email



From: R12(3) / R13
Sent: 18 October 2018 13:12
To: R1 (3) / R13 <R12(3) / R13@essexhighways.org>
Subject: RE: The Essex County Council (A133 Little Clacton Weeley Bypass, Weeley) (Temporary 40MPH Speed Limit) Order 2018

But the derestriction is only on 60 metres of the road, see attached order, the rest of the road is national speed limit as there are no street lights.

R12(3) / R13 | **Network Assurance Technician**
County Hall A2 Annexe, Seax House, Market Road, Chelmsford, CM1 1QH



T: R12(3) / R13
M: R12(3) / R13
E: R12(3) / R13@essexhighways.org
W: www.essex.gov.uk/highways



Essex Highways is a partnership between Ringway Jacobs and Essex County Council

Please consider the environment before printing this email

From: R1 (3) / R13
Sent: 18 October 2018 11:51
To: R12(3) / R13 <R12(3) / R13@essexhighways.org>
Subject: FW: The Essex County Council (A133 Little Clacton Weeley Bypass, Weeley) (Temporary 40MPH Speed Limit) Order 2018

Hi R12(3) / R13

I note that the word Tendring has the 'r' missing at several points on the Order and the Notice.

I am still not convinced that the wording is quite right. I queried part of the description with you on Monday evening but thought as it was the end of the day I was being a bit thick.

Item 4. states

The Essex County Council (Tendring District) (De-Restriction) Order 2005 is hereby temporarily suspended insofar as it relates to A133 Little Clacton and Weeley Heath Bypass from its junction with B1033 at Colchester Road Roundabout south for a distance of approximately 60 metres. All other restrictions contained within the order shall remain in place.

To me, this implies that the derestriction is suspended only for the 60 metres south of the roundabout but surely the derestriction needs to be suspended for the full 1267m.

Is the derestriction south of the 60m covered by a separate Order?

R12(3) / R13 | Asset Validation Engineer



T: R12(3) / R13

R12(3) / R13 essexhighways.org

www.essex.gov.uk/highways



Essex Highways is a partnership between Ringway Jacobs and Essex County Council

Please consider the environment before printing this email



From: R12(3) / R13 Network Management Technician [[mailto:R12\(3\) / R13@essex.gov.uk](mailto:R12(3) / R13@essex.gov.uk)]

Sent: 16 October 2018 10:11

To: R1 (3) / R13 <R12(3) / R13@essexhighways.org>

Subject: The Essex County Council (A133 Little Clacton Weeley Bypass, Weeley) (Temporary 40MPH Speed Limit) Order 2018

Hi R1

I have now drafted the order and has made to extend the S14(2) notice which was issued yesterday, please can you have a look and confirm you are happy with the details provided?

As we are utilising S15 the temporary order will remain in place until it is revoked. I spoke with R12(3) yesterday and she felt this would be best as the temporary 40mph may be required longer than the usual 18 months lifespan of a temporary order. This does however mean you will need to notify me when the temporary 40mph is no longer required.

Many thanks

R12(3) / 3 | Network Assurance Technician

County Hall A2 Annexe, Seax House, Market Road, Chelmsford, CM1 1QH



T: R12(3) / R13

M: R12(3) / R13

E: R12(3) / 3 essexhighways.org

W: www.essex.gov.uk/highways



Essex Highways is a partnership between
Ringway Jacobs and Essex County Council

Please consider the environment before printing this email

This email (including any attachments) is intended only for the recipient(s) named above. It may contain confidential or privileged information and should not be read, copied or otherwise used by any other person unless express permission is given. If you are not a named recipient, please contact the sender and delete the email from your system. The contact details of the sender and recipients constitute personal data. These along with any other personal data in the email (including any attachments) must be handled in accordance with the Data Protection Act 2018. It is the recipient's responsibility to ensure that appropriate measures are in place to check for software viruses.

The Essex County Council (A133 Little Clacton Weeley Bypass, Weeley) (Temporary 40MPH Speed Limit) Order 2018

WHEREAS the Essex County Council (hereinafter referred to as 'the Council') being the traffic authority for that length of the A133 Little Clacton Weeley Bypass, Weeley in the District of Tending, from its junction with the B1033 Colchester Road Roundabout generally south for a distance of approximately 1267 metres (hereinafter referred to as 'the said length of road') are satisfied that traffic in the said lengths of road should be restricted by reason of public safety while works are executed thereon.

NOW THEREFORE, the Council in exercise of its powers under Section 14(1) of the Road Traffic Regulation Act 1984 and all other enabling powers hereby make the following Order:-

1. This Order shall come into operation on 5 November 2018 and may be cited as The Essex County Council (A133 Little Clacton Weeley Bypass, Weeley) (Temporary 40MPH Speed Limit) Order 2018.
2. No person shall cause or permit any vehicle to be driven at a speed exceeding 40 miles per hour in the said length of road.
3. No speed limit imposed by this order applies to vehicles falling within regulation 3(4) of the Road Traffic Exemptions (Special Forces) (Variation and Amendment) Regulations 2011 when used in accordance with regulation 3 (5) of those regulations.
4. The Essex County Council (Tendring District) (De-Restriction) Order 2005 is hereby temporarily suspended insofar as it relates to A133 Little Clacton and Weeley Heath Bypass from its junction with B1033 at Colchester Road Roundabout south for a distance of approximately 60 metres. All other restrictions contained within the order shall remain in place.
5. The Council is satisfied that the works will take longer than 18 months therefore under Section 15 of the 1984 Act the Order will continue in force until such works are completed and the Order is revoked.

Signed this _____ day of
Two Thousand and _____

Signed

..... [Print Name]

an authorised signatory on behalf of the Director for Essex Legal Services.

Public notice

The Essex County Council (A133 Little Clacton Weeley Bypass, Weeley) (Temporary 40MPH Speed Limit) Order 2018

Further to a notice under Section 14(2) of the Road Traffic Regulation Act 1984 which commenced on 15 October 2018.

Notice is hereby given that the Essex County Council has made the above Order under section 14(1) and 15 of the Road Traffic Regulation Act 1984.

Effect of the order: To temporarily introduce a 40mph speed limit on A133 Little Clacton Weeley Bypass, Weeley in the District of Tending, from its junction with the B1033 Colchester Road Roundabout generally south for a distance of approximately 1267 metres (the road is currently subject to national speed limit/derestriction order).

The Essex County Council (Tending District) (De-Restriction) Order 2005 is hereby temporarily suspended insofar as it relates to A133 Little Clacton and Weeley Heath Bypass from its junction with B1033 at Colchester Road Roundabout south for a distance of approximately 60 metres. All other restrictions contained within the order shall remain in place.

The temporary 40MPH speed restriction is scheduled to commence on 5 November 2018 and is required due to public safety and while investigation works are undertaken or where appropriate signs are showing and weather permitting.

Under section 15 of the 1984 Act the temporary 40MPH speed restriction will remain in place until the works are completed and this temporary order is revoked.

The Order will come into effect on 5 November 2018 and may continue in force for until the works have been completed.

Dated: 1 November 2018

Essex County Council
Network Assurance
A2 Annexe, Seax House,
Victoria Road South,
Chelmsford, Essex
CM1 1QH

Telephone: 0345 603 7631

Website: www.essex.gov.uk/highways

From: R12(3) / R13 Network Management Technician <R12(3) / R13@essex.gov.uk>
Sent: 29 October 2018 09:46
To: Cllr Carlo Guglielmi, Member CC; Cllr Andy Erskine, Member CC; 'weelypc@gmail.com'; R12(3) / R13 @tendringdc.gov.uk'; R12(3) / R13 @tendringdc.gov.uk'; 'TrafficManagement@essex.pnn.police.uk'; R12(3) / R13 @eastamb.nhs.uk'; 'essexresilience@eastamb.nhs.uk'; R12(3) / R13 @met.pnn.police.uk'; 'traffic@fta.co.uk'; R12(3) / R13 @rha.uk.net'; R12(3) / R13 @royalmail.com'; 'London@trafficlink.co.uk'; StructureEnquiries; Pt Information; School Crossing Patrol; Permit Scheme; Wintercso; Essex Traffic Control Centre; Member Enquiries; ECC Customer Services; R12(3) / R13, Community Link Manager; 'reception.kelvedon@essex-fire.gov.uk'; R12(3) / R13, Head of IPTU
Cc: R12(3) / R13 R12(3) / R13
Subject: RE: Temporary 40MPH Speed Limit on A133 Little Clacton Weeley Bypass, Weeley
Attachments: HasMadeNotice-V1.doc
Follow Up Flag: Follow up
Flag Status: Completed

Dear Sir / Madam,

The Essex County Council (A133 Little Clacton Weeley Bypass, Weeley) (Temporary 40MPH Speed Limit) Order 2018

Further to the notice issued on 15 October 2018, I attach for your attention a copy of the Public Notice relating to the above order, which will appear in the Clacton, Frinton & Walton Gazette on the 1 November 2018.

The Order will come into effect on 5 November 2018 and the restriction will last for the duration of the works.

Yours Faithfully

R12(3) / R13 | Network Assurance Technician
County Hall A2 Annexe, Seax House, Market Road, Chelmsford, CM1 1QH



T: R12(3) / R13
M: R12(3) / R13
E: R12(3) / R13 @essexhighways.org
W: www.essex.gov.uk/highways



Essex Highways is a partnership between Ringway Jacobs and Essex County Council

Please consider the environment before printing this email

From: R12(3) / R13 Network Management Technician
Sent: 15 October 2018 16:01

To: Cllr Carlo Guglielmi, Member CC ; 'weelypc@gmail.com' ; R12(3) / R13 @tendringdc.gov.uk' ; R12(3) / R13 @tendringdc.gov.uk' ; 'TrafficManagement@essex.pnn.police.uk' ; R12(3) / R13 l@eastamb.nhs.uk' ; 'essexresilience@eastamb.nhs.uk' ; R12(3) / R13 @met.pnn.police.uk' ; 'traffic@fta.co.uk' ; R12(3) / R13 @rha.uk.net' ; R12(3) / R13 @royalmail.com' ; 'London@trafficlink.co.uk' ; Structure Enquiries ; Pt Information ; School Crossing Patrol ; 'permit-scheme@essexhighways.org' ; 'Wintercso@essexhighways.org' ; 'etcc@essexhighways.org' ; Member Enquiries ; ECC Customer Services ; R12(3) / R13 , Community Link Manager ; 'reception.kelvedon@essex-fire.gov.uk' ; R12(3) / R13 , Head of IPTU
Cc: R12(3) / R13 essexhighways.org' ; R12(3) / R13 essexhighways.org
Subject: Temporary 40MPH Speed Limit on A133 Little Clacton Weeley Bypass, Weeley

Dear Sir/Madam

ROAD TRAFFIC REGULATION ACT 1984 – SECTION 14(2)

Temporary 40MPH Speed Limit on A133 Little Clacton Weeley Bypass, Weeley

I attach for your attention a copy of the S14(2) notice for implementation of a temporary 40MPH Speed Limit on A133 Little Clacton Weeley Bypass, Weeley for public safety.

Regards

R12(3) / R13 | Network Assurance Technician

County Hall A2 Annexe, Seax House, Market Road, Chelmsford, CM1 1QH



T: R12(3) / R13
M: R12(3) / R13
E: R12(3) / R13 [essexhighways.org](mailto:R12(3) / R13@essexhighways.org)
W: www.essex.gov.uk/highways



Essex Highways is a partnership between Ringway Jacobs and Essex County Council

Please consider the environment before printing this email

This email (including any attachments) is intended only for the recipient(s) named above. It may contain confidential or privileged information and should not be read, copied or otherwise used by any other person unless express permission is given. If you are not a named recipient, please contact the sender and delete the email from your system. The contact details of the sender and recipients constitute personal data. These along with any other personal data in the email (including any attachments) must be handled in accordance with the Data Protection Act 2018. It is the recipient's responsibility to ensure that appropriate measures are in place to check for software viruses.