

Inspection_Batch_Photos

Date18 Jul 2024 10:59

USRN13801554

Inspection Batch Number7053831

Documents

Inspection Batch DescriptionInspection Batch

Inspection Batch Inspection Route NameArea 16 Monthly Driven

Defects

DescriptionRANSA 4 = 1 x 4. Misaligned/rocking RS gully

LocationJ/w Ardmore Lane

Priority NameHW: Street S3

Defect Number3813135

Site Code13801554

Documents

Url



Document Date18 Jul 2024 10:41

Defect Type NameHW: surface cover mis-aligned

Supersedes Defect Number

Superseded Defect Description

DescriptionRa 9=3x3. 1.4m x 1.4m x 70mm in places cwph

LocationOpp 100, by slip road adj 65

Priority NameHW: Street S2 PR1/2

Defect Number3812697

Site Code13801554

Documents

Url



Document Date

31 Oct 2023 13:23

Url



Document Date

31 Oct 2023 13:23

Url



Document Date

17 Jul 2024 09:39

Url



Document Date

17 Jul 2024 09:39

Url



Document Date

17 Jul 2024 09:39

Url

Defect Type: C/w
School Crossing: No
Structures - Bridges: No
On street Parking (may impede access)- No
Carriageway: Urban
Frontages: Residential
Carriageway: single
On or near a junction: Yes
Visibility Obscured approaching Site: Yes
Railway Crossing: No
Susceptible to Adverse Weather: No
Open Water – Ditches, rivers No
Traffic Signals - Survey Loops: No
Site Access Problems: No
Pedestrian Crossings Affected: No
Bus Stops - Routes Affected: Yes
Contaminated Site (Fly-tipping dangerous debris): No
F/W width: 2.4m
C/W width: 8.1m
Verge: 2m
MPH: 30
Stats Evidence from observations on site
overhead cables: Yes
underground Cables: Yes
Street Lighting: Yes
Pedestrians: 3
Cars: 43
Hgv: 1
Other considerations: Restricted working

Document Date

17 Jul 2024 09:39

Defect Type Name
Supersedes Defect Number
Superseded Defect Description

HW: carriageway defect
3754628
Ra4 = 2x2

Description
Location
Priority Name
Defect Number
Site Code
Documents

RANSA 6 = 2 x 3. C/w p/h to gully >0.6m x >0.2m x >60mm
Adj Forest Side
HW: Street S3
3813128
13801554

Url



Document Date

18 Jul 2024 10:36

Defect Type Name
Supersedes Defect Number
Superseded Defect Description

HW: carriageway defect

Description
Location
Priority Name
Defect Number
Site Code
Documents

RANSA 4 = 1 x 4, Route Information sign dirty
Opp 84
HW: Street S3
3813123
13801554

Url



Document Date

18 Jul 2024 10:22

Defect Type Name

HW: roadsign obscured or dirty

Supersedes Defect Number

Superseded Defect Description

Conditions

Observation Type Name	Grade Code	Notes
Footway Good	000	
Footway Fair	000	
Footway Requires Improvement	000	
Carriageway Excellent	000	
Carriageway Good	040	
Carriageway Fair	040	
Carriageway Requires Improvemnt	020	
cycleway condition	NA	
Footway Presence	3	
Footway Excellent	000	
Reduced inspection	ASS	
Re-inspection required	NO	
surface state	DRY	Driven inspection using Route Reports on 17/07/24. Footage Reviewed by 18/07/24

Date

16 Apr 2024 09:32

USRN

13801554

Inspection Batch Number

7030928

Documents

Image



Inspection Batch Description

Inspection Batch

Inspection Batch Inspection Route Name

Area 16 Monthly Driven

Defects

Conditions

Observation Type Name	Grade Code	Notes
Footway Requires Improvement	NA	
Footway Fair	NA	
Footway Good	NA	
Footway Excellent	NA	

Observation Type Name	Grade Code	Notes
Carriageway Excellent	000	
Carriageway Good	000	
Carriageway Fair	040	
Carriageway Requires Improvemt	060	
cycleway condition	NA	
Footway Presence	3	
Reduced inspection	ASS	
Re-inspection required	NO	
surface state	DRY	Roads Ai 15/04/24 inspected 16/04/24

Date16 Apr 2024 09:13
USRN13801554
Inspection Batch Number7030912
Documents

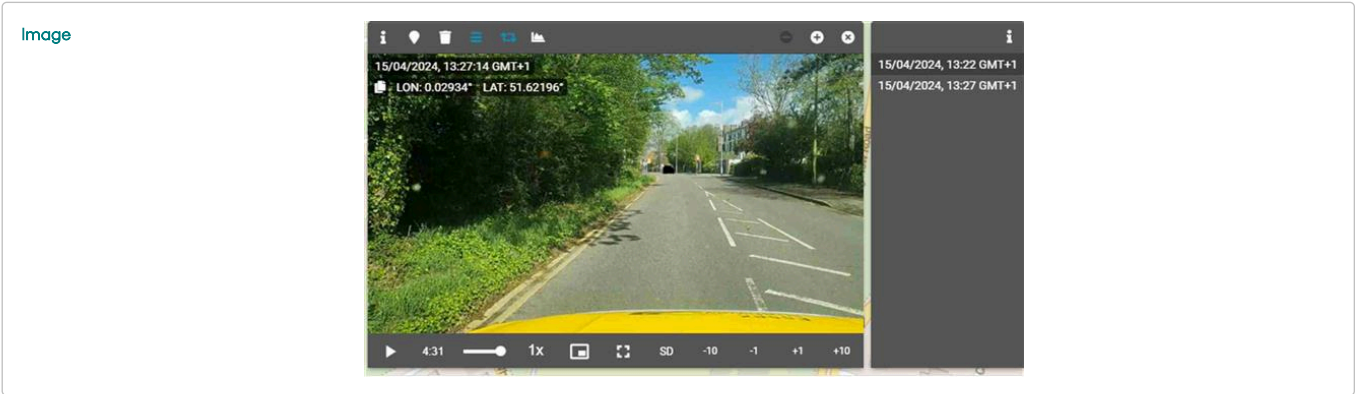

Inspection Batch DescriptionInspection Batch
Inspection Batch Inspection Route NameArea 16 Monthly Driven
Defects
Conditions

Observation Type Name	Grade Code	Notes
Footway Requires Improvement	NA	
Footway Fair	NA	
Footway Good	NA	
Footway Excellent	NA	
Carriageway Excellent	000	
Carriageway Good	000	
Carriageway Fair	040	
Carriageway Requires Improvemt	060	
cycleway condition	NA	
Footway Presence	3	
Reduced inspection	ASS	
Re-inspection required	NO	
surface state	DRY	Roads Ai 15/04/24 inspected 16/04/24

Date27 Jun 2024 12:29
USRN13801554
Inspection Batch Number7048350
Documents

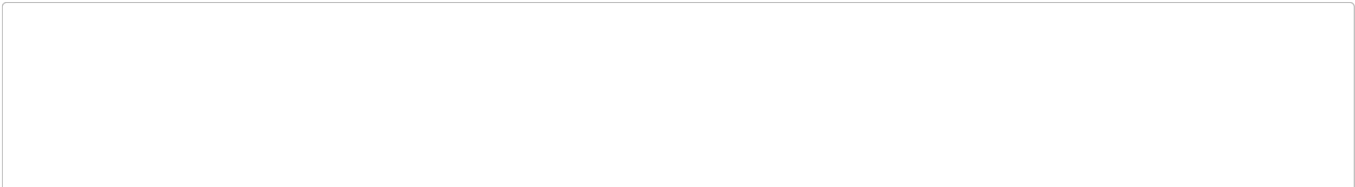

Image



Feature 13801554_1000
Coordinates: 51.62979, 0.03501
Taken by ESSEX02130 on 27 Jun 2024 09:37

Inspection Batch Description Inspection Batch
Inspection Batch Inspection Route Name Area 16 Jan/Apr/Jul/Oct Walked
Defects
Conditions

Observation Type Name	Grade Code	Notes
Carriageway Good	040	
surface state	DRY	Walked inspection 27.06.24 by tibe
Footway Good	050	
Footway Fair	040	
Footway Requires Improvement	010	
Carriageway Excellent	000	
Carriageway Fair	040	
cycleway condition	NA	
Footway Presence	3	
Footway Excellent	000	
Reduced inspection	ASS	
Re-inspection required	NO	
Carriageway Requires Improvemt	020	

Date 12 Jun 2024 13:58
USRN 13801554
Inspection Batch Number 7043187
Documents
Inspection Batch Description Inspection Batch
Inspection Batch Inspection Route Name Area 16 Monthly Driven
Defects

Description RANSA 12=3x4. Misaligned/rocking RS gully
Location LON: 0.03579°, LAT: 51.63091°, J/w Ardmore Lane
Priority Name HW: Street S2 PR1/2
Defect Number 3800039
Site Code 13801554
Documents

Url



Document Date

23 Jan 2024 09:08

Url



Document Date

11 Jun 2024 12:04

Url



Document Date

11 Jun 2024 12:04

Url



Url

Defect Type –C/w
School Crossing: No
Structures - Bridges: No
On street Parking (may impede access) – No
Carriageway: Urban
Frontages: Residential
Carriageway: Single
On or near a junction: Yes
Visibility Obscured approaching Site: Yes
Railway Crossing: No
Susceptible to Adverse Weather: No
Open Water – Ditches, rivers etc: No
Traffic Signals - Survey Loops: No
Site Access Problems: No
Pedestrian Crossings Affected: No
Bus Stops - Routes Affected: Yes
Contaminated Site (Fly-tipping/ dangerous debris): No
F/W width: 1.5m
C/W width: 7.4m
Verge: 2m
MPH: 30mph
Stats Evidence from observations on site
Overhead Cables: Yes
Underground Cables: Yes
Street Lighting: Yes
Pedestrians: 2
Cars: 45
HGVs: 2
Other considerations:- Restricted working

Document Date

11 Jun 2024 12:04

Defect Type Name
Supersedes Defect Number
Superseded Defect Description

HW: surface cover mis-aligned
3770861
RANSA 4=1x4. Misaligned/rocking RS gully

Description
Location
Priority Name
Defect Number
Site Code
Documents

RA 12=3x4. C/w defect/p/h >0.6m x >0.5m x >80mm
LON: 0.03928° , LAT: 51.63540° , J/w Manor Road
HW: Street S2 PR1/2
3800036
13801554

Url



Document Date

23 Jan 2024 09:18

Url



Document Date

11 Jun 2024 11:59

Url



Document Date

11 Jun 2024 11:59

Url



Document Date

11 Jun 2024 11:59

Url

Defect Type -C/w
School Crossing: No
Structures - Bridges: No
On street Parking (may impede access) - No
Carriageway: Urban
Frontages: Residential
Carriageway: Single
On or near a junction: Yes
Visibility Obscured approaching Site: Yes
Railway Crossing: No
Susceptible to Adverse Weather: No
Open Water - Ditches, rivers etc: Yes
Traffic Signals - Survey Loops: No
Site Access Problems: No
Pedestrian Crossings Affected: No
Bus Stops - Routes Affected: Yes
Contaminated Site (Fly-tipping/ dangerous debris): No
F/W width: 1.5m
C/W width: 6.8m
Verge: 2m
MPH: 40mph
Stats Evidence from observations on site
Overhead Cables: No
Underground Cables: Yes
Street Lighting: Yes
Pedestrians: 0
Cars: 45
HGVs: 2
Other considerations:- Restricted working

Document Date

11 Jun 2024 11:59

Defect Type Name

HW: carriageway defect

Supersedes Defect Number

3770863

Superseded Defect Description

RANSA 6=2x3. C/w defect/p/h >0.4m x >0.5m x >60mm

Description

RANSA 4=4x1. Missing K/I Bollards and globe from column

Location

LON: 0.03618°, LAT: 51.63126°, Adj Ardmore Lane

Priority Name

HW: Street S3

Defect Number

3800687

Site Code

13801554

Documents

Url



Document Date

12 Jun 2024 13:36

Defect Type Name

HW: lighting defect passed on

Supersedes Defect Number

Superseded Defect Description

Description

RANSA 4=4x1. Missing K/I Bollard and globe from column

Location

LON: 0.03454°, LAT: 51.62927°, Adj Church Road

Priority Name

HW: Street S3

Defect Number

3800694

Site Code

13801554

Documents

Url



Document Date

12 Jun 2024 13:40

Defect Type Name

HW: lighting defect passed on

Supersedes Defect Number

Superseded Defect Description

Conditions

Observation Type Name	Grade Code	Notes
Carriageway Excellent	000	
Carriageway Good	000	
Carriageway Fair	040	
Carriageway Requires Improvemt	060	
cycleway condition	NA	
Footway Presence	3	
Footway Excellent	000	
Footway Good	000	
Footway Fair	000	
Footway Requires Improvement	000	
Reduced inspection	ASS	
Re-inspection required	NO	
surface state	DRY	Roads Ai. 12/06/24

Date

22 Jul 2024 10:31

USRN

13801554

Inspection Batch Number

7054938

Documents

Image



Inspection Batch Description

Inspection Batch

Inspection Batch Inspection Route Name

Area 16 Jan/Apr/Jul/Oct Walked

Defects

Description

RA 4=2x2. F/w defect/p/h approx 0.4m x 0.6m x 40mm in places---Possibly unadopted

Location

O/s Entrance to Toby Carvery

Priority Name

HW: Street S3

Defect Number

3814121

Site Code

13801554

Documents

Url

A photograph showing a red bus and a black car on a road. A pothole is visible in the foreground on the right side of the road. A person is walking on the sidewalk to the right.

Document Date

22 Jul 2024 09:50

Url

A photograph showing a white van on a road. A pothole is visible in the foreground on the right side of the road. A person is walking on the sidewalk to the left.

Document Date

22 Jul 2024 09:50

Defect Type Name

HW: footway defect

Supersedes Defect Number

Superseded Defect Description

Description

RA 2=2x1, Blocked RS gully

Location

Adj 84

Priority Name

HW: Street S4

Defect Number

3814051

Site Code

13801554

Documents

Url

A photograph showing a road side gully. The gully is blocked with a metal grate. A car is visible in the background on the road.

Document Date

22 Jul 2024 09:00

Url



Document Date

22 Jul 2024 09:00

Defect Type Name
Supersedes Defect Number
Superseded Defect Description

HW: blocked gully

Description
Location
Priority Name
Defect Number
Site Code
Documents

RA 9=3x3. F/w defect/erosion approx 2m x 1m x 50mm in places
O/s Toby Carvery by exit
HW: Street S2 PR1/2
3814114
13801554

Url



Document Date

22 Jul 2024 09:41

Url



Document Date

22 Jul 2024 09:41

Url



Document Date

22 Jul 2024 09:41

Url

Defect Type- F/w
School Crossing: No
Structures - Bridges: No
On street Parking (may impede access)- No
Carriageway: Urban
Frontages: Residential and commercial
Carriageway: single
On or near a junction: Yes
Visibility Obscured approaching Site: Yes
Railway Crossing: No
Susceptible to Adverse Weather: No
Open Water - Ditches, rivers No
Traffic Signals - Survey Loops: No
Site Access Problems: No
Pedestrian Crossings Affected: No
Bus Stops - Routes Affected: Yes
Contaminated Site (Fly-tipping dangerous debris): No
F/W width: 2.4m
C/W width: 8.1m
Verge: 2m
MPH: 30
Stats Evidence from observations on site
overhead cables: Yes
underground Cables: Yes
Street Lighting: Yes
Pedestrians: 3
Cars: 43
Hgv: 1
Other considerations: Restricted working

Document Date

22 Jul 2024 09:41

Defect Type Name
Supersedes Defect Number
Superseded Defect Description

HW: footway defect

Description
Location
Priority Name
Defect Number
Site Code
Documents

RA 4=2x2. F/w defect/p/h approx 0.4m x 0.3m x 40mm in places---Possibly unadopted
At Entrance to Toby Carvery
HW: Street S3
3814119
13801554

Url

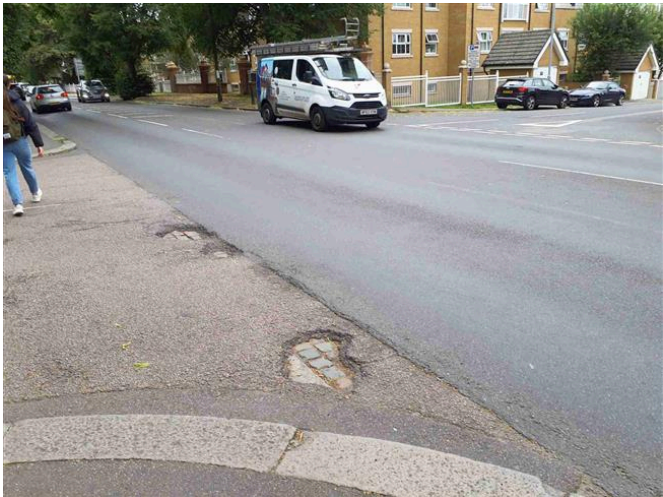

Document Date

22 Jul 2024 09:48

Url



Document Date

22 Jul 2024 09:48

Defect Type Name
Supersedes Defect Number
Superseded Defect Description

HW: footway defect

Description
Location
Priority Name
Defect Number
Site Code
Documents

RA 6=2x3. F/w defect/heave to bollard surround approx 1m x 0.5m x 30mm in places
O/s Shell Garage by bollard
HW: Street S3
3814050
13801554

Url

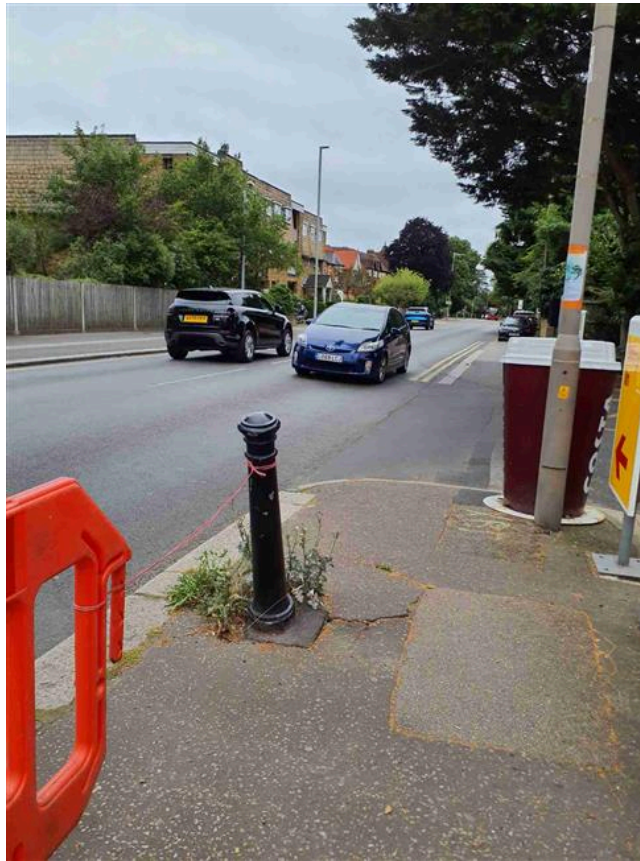

Document Date

22 Jul 2024 08:58

Url



Document Date

22 Jul 2024 08:58

Url



Document Date

22 Jul 2024 08:58

Defect Type Name
Supersedes Defect Number
Superseded Defect Description

HW: footway defect

Description
Location
Priority Name
Defect Number
Site Code
Documents

RA 9=3x3. C/w defect/erosion approx 2m x 0.4m x 50mm in places
J/w Greenhill adj pram xing
HW: Street S2 PR1/2
3814143
13801554

Url



Document Date

22 Jul 2024 10:21

Url



Document Date

22 Jul 2024 10:21

Url



Document Date

22 Jul 2024 10:21

Url

Defect Type- F/w
School Crossing: No
Structures - Bridges: No
On street Parking (may impede access)- No
Carriageway: Urban
Frontages: Residential and commercial |
Carriageway: single
On or near a junction: Yes
Visibility Obscured approaching Site: Yes
Railway Crossing: No
Susceptible to Adverse Weather: No
Open Water - Ditches, rivers No
Traffic Signals - Survey Loops: No
Site Access Problems: No
Pedestrian Crossings Affected: No
Bus Stops - Routes Affected: Yes
Contaminated Site (Fly-tipping dangerous debris): No
F/W width: 2.4m
C/W width: 8.1m
Verge: 2m
MPH: 30
Stats Evidence from observations on site
overhead cables: Yes
underground Cables: Yes
Street Lighting: Yes
Pedestrians: 3
Cars: 43
Hwy: 1
Other considerations: Restricted working

Document Date

22 Jul 2024 10:21

Defect Type Name
Supersedes Defect Number
Superseded Defect Description

HW: carriageway defect

Description

Location

Priority Name

Defect Number

Site Code

Documents

RA 2=2x1. Blocked RS gully

O/s Premier Inn

HW: Street S4

3814109

13801554

Url



Document Date22 Jul 2024 09:32

Url



Document Date22 Jul 2024 09:32

Defect Type Name

Supersedes Defect Number

Superseded Defect Description

HW: blocked gully

Description

Location

Priority Name

Defect Number

Site Code

Documents

RA 9=3x3. 2no Misaligned/loose granite kerbs x 60mm

J/w Russell Road

HW: Street S2 PR1/2

3814117

13801554

Url



Document Date

22 Jul 2024 09:45

Url



Document Date

22 Jul 2024 09:45

Url

Defect Type- F/w

School Crossing: No

Structures - Bridges: No

On street Parking (may impede access)- No

Carriageway: Urban

Frontages: Residential and commercial

Carriageway: single

On or near a junction: Yes

Visibility Obscured approaching Site: Yes

Railway Crossing: No

Susceptible to Adverse Weather: No

Open Water – Ditches, rivers No

Traffic Signals - Survey Loops: No

Site Access Problems: No

Pedestrian Crossings Affected: No

Bus Stops - Routes Affected: Yes

Contaminated Site (Fly-tipping dangerous debris): No

F/W width: 2.4m

C/W width: 8.1m

Verge: 2m

MPH: 30

Stats Evidence from observations on site

overhead cables: Yes

underground Cables: Yes

Street Lighting: Yes

Pedestrians: 3

Cars: 43

Hwy: 1

Other considerations: Restricted working

Document Date

22 Jul 2024 09:45

Defect Type Name
Supersedes Defect Number
Superseded Defect Description

HW: kerb mis-aligned

Description	RA 4=4x1. Bollard damaged/leaning
Location	O/s Shell Garage
Priority Name	HW: Street S3
Defect Number	3814049
Site Code	13801554
Documents	

Url



Document Date

22 Jul 2024 08:54

Url



Document Date

22 Jul 2024 08:54

Url



Document Date

22 Jul 2024 08:54

Defect Type Name

HW: bollard damaged

Supersedes Defect Number

Superseded Defect Description

Conditions

Observation Type Name	Grade Code	Notes
Carriageway Good	000	
Carriageway Fair	000	
Carriageway Requires Improvemt	000	
Footway Good	020	
Footway Fair	040	
Footway Requires Improvement	040	
Carriageway Excellent	000	
cycleway condition	NA	
Footway Presence	3	
Footway Excellent	000	
Reduced inspection	ASS	
Re-inspection required	NO	
surface state	DRY	

Date

19 May 2024 16:45

USRN

13801554

Inspection Batch Number

7037919

Documents

Inspection Batch Description

Inspection Batch

Inspection Batch Inspection Route Name

Area 16 Monthly Driven

Defects

Conditions

Observation Type Name	Grade Code	Notes
Carriageway Excellent	000	
Carriageway Good	000	

Observation Type Name	Grade Code	Notes
Carriageway Fair	040	
Carriageway Requires Improvemt	060	
cycleway condition	NA	
Footway Presence	3	
Footway Excellent	000	
Footway Good	000	
Footway Fair	000	
Footway Requires Improvement	000	
Reduced inspection	ASS	
Re-inspection required	NO	
surface state	DRY	Roads Ai 18/05/24 inspected 19/05/24

Date25 Oct 2024 14:53

USRN13801554

Inspection Batch Number7086474

Documents

Image



Inspection Batch DescriptionInspection Batch

Inspection Batch Inspection Route NameArea 16 Jan/Apr/Jul/Oct Walked

Defects

Conditions

Observation Type Name	Grade Code	Notes
Carriageway Excellent	000	
Carriageway Good	000	
Carriageway Fair	040	
Carriageway Requires Improvemt	060	
cycleway condition	NA	
Footway Presence	3	
Footway Excellent	000	
Footway Good	000	

Observation Type Name	Grade Code	Notes
Footway Fair	000	
Footway Requires Improvement	000	
Reduced inspection	ASS	
Re-inspection required	NO	
surface state	DRY	Walked inspection 25.10.24

Date 05 Sep 2024 15:02
USRN 13801554
Inspection Batch Number 7070868
Documents
Inspection Batch Description Inspection Batch
Inspection Batch Inspection Route Name Area 16 Monthly Driven
Defects

Description RANSA 6 = 2 x 3. Misaligned RS gully x 60mm
Location LON: 0.0331398, LAT: 51.6271362, J/w Palmerston Road
Priority Name HW: Street S3
Defect Number 3830363
Site Code 13801554
Documents

Url



Document Date 05 Sep 2024 14:08

Defect Type Name HW: surface cover mis-aligned
Supersedes Defect Number
Superseded Defect Description

Description RANSA 4=2x2. C/w defect/depression 0.6m x 0.4m x 60mm
Location LON: 0.0313555, LAT: 51.6248589, J/w Chandos Close
Priority Name HW: Street S3
Defect Number 3830394
Site Code 13801554
Documents

Url



Document Date 05 Sep 2024 14:21

Defect Type Name HW: carriageway defect
Supersedes Defect Number
Superseded Defect Description

Description RANSA 12=3x4. Misaligned/rocking RS gully x 80mm

LocationAdj Ardmore Lane, by School

Priority NameHW: Street S2 PR1/2

Defect Number3830414

Site Code13801554

Documents

Uri



Document Date05 Sep 2024 14:49

Uri



Document Date05 Sep 2024 14:49

Uri

Defect Type- Gully

School Crossing: Yes

Structures - Bridges: No

On street Parking (may impede access)- No

Carriageway: Urban

Frontages: Residential and Commercial

Carriageway: single

On or near a junction: Yes

Visibility Obscured approaching Site: Yes

Railway Crossing: No

Susceptible to Adverse Weather: No

Open Water – Ditches, rivers etc: No

Traffic Signals - Survey Loops: No

Site Access Problems: No

Pedestrian Crossings Affected: No

Bus Stops - Routes Affected: Yes

Contaminated Site (Fly-tipping dangerous debris): No

F/W width: 1.8m

C/W width: 7.5m

Verge: 2m

MPH: 30

Stats Evidence from observations on site

overhead cables: Yes

underground Cables: Yes

Street Lighting: Yes

Pedestrians: 0

Cars: 27

HGV: 1

Other considerations: Restricted working

Document Date05 Sep 2024 14:49

Defect Type NameHW: surface cover mis-aligned

Supersedes Defect Number

Superseded Defect Description

Description

RANSA 4 = 1 x 4. Sign obscured/dirty x 60%

Location

Priority Name

Defect Number

Site Code

Documents

LON: 0.03894, LAT: 51.635067, 50m before Manor Road
HW: Street S3
3830424
13801554

Uri



Document Date

05 Sep 2024 14:54

Defect Type Name

Supersedes Defect Number

Superseded Defect Description

HW: roadsign obscured or dirty

Conditions

Observation Type Name	Grade Code	Notes
Carriageway Excellent	000	
Carriageway Good	000	
Carriageway Fair	040	
Carriageway Requires Improvemt	060	
cycleway condition	NA	
Footway Presence	3	
Footway Excellent	000	
Footway Good	000	
Footway Fair	000	
Footway Requires Improvement	000	
Reduced inspection	ASS	
Re-inspection required	NO	
surface state	DRY	Driven inspection using Route Reports on 05/09/24. Footage Reviewed by 05/09/24

Date

USRN

Inspection Batch Number

Documents

Inspection Batch Description

Inspection Batch Inspection Route Name

Defects

11 Nov 2024 12:52
13801554
7090894

Inspection Batch
Area 16 Monthly Driven

Description

Location

Priority Name

Defect Number

Site Code

Documents

RANSA 6 = 2 x 3. C/w rutting to reinstatement 2m x 0.8m x 60mm
LON: 0.0325673, LAT: 51.6264763, O/s 64 Adj Queens Road
HW: Street S3
3853212
13801554

Uri



Document Date

11 Nov 2024 12:46

Url



Document Date

11 Nov 2024 12:46

Defect Type Name
Supersedes Defect Number
Superseded Defect Description

HW: carriageway defect

Description
Location
Priority Name
Defect Number
Site Code
Documents

RA 12=3x4. Misaligned/rocking RS gully x 80mm
J/w Ardmore Lane by school
HW: Street S2 PR1/2
3853124
13801554

Url



Document Date

11 Nov 2024 11:20

Url



Document Date

11 Nov 2024 11:20

Url

Defect Type-Gully

School Crossing: No

Structures - Bridges: No

On street Parking (may impede access)- No

Carriageway: Urban

Frontages: Commercial and residential

Carriageway: Single

On or near a junction: Yes

Visibility Obscured approaching Site: Yes

Railway Crossing: No

Susceptible to Adverse Weather: No

Open Water – Ditches, rivers etc: No

Traffic Signals - Survey Loops: No

Site Access Problems: No

Pedestrian Crossings Affected: No

Bus Stops - Routes Affected: Yes

Contaminated Site (Fly-tipping dangerous debris): No

F/W width: 1.6m

C/W width: 7.8

Verge: 2.5m

MPH: 30

Stats Evidence from observations on site

overhead cables: Yes

underground Cables: Yes

Street Lighting: Yes

Pedestrians: 4

Cars: 38

HGV: 1

Other considerations: Restricted working,

Document Date

11 Nov 2024 11:20

Defect Type Name

HW: surface cover mis-aligned

Supersedes Defect Number

Superseded Defect Description

Conditions

Observation Type Name	Grade Code	Notes
Carriageway Excellent	000	
Carriageway Good	000	
Carriageway Fair	040	
Carriageway Requires Improvemt	060	
cycleway condition	NA	
Footway Presence	3	
Footway Excellent	000	
Footway Good	000	
Footway Fair	000	
Footway Requires Improvement	000	
Reduced inspection	ASS	
Re-inspection required	NO	
surface state	DRY	Driven inspection using Route Reports on 11/11/24. Footage Reviewed on 11/11/24

Date

15 Aug 2024 14:22

USRN

13801554

Inspection Batch Number

7063950

Documents

Inspection Batch Description

Inspection Batch

Inspection Batch Inspection Route Name

Area 16 Monthly Driven

Defects

Description

RANSA 12=3x4. Misaligned/rocking RS gully x 80mm

Location

Adj Ardmore Lane, O/s School

Priority Name

HW: Street S2 PR1/2

Defect Number

3823626

Site Code

13801554

Documents

Url



Document Date

15 Aug 2024 14:14

Url



Document Date

15 Aug 2024 14:14

Url

Defect Type- C/w
School Crossing: No
Structures - Bridges: No
On street Parking (may impede access)- No
Carriageway: Urban
Frontages: Residential
Carriageway: single
On or near a junction: Yes
Visibility Obscured approaching Site: Yes
Railway Crossing: No
Susceptible to Adverse Weather: No
Open Water – Ditches, rivers etc: No
Traffic Signals - Survey Loops: No
Site Access Problems: No
Pedestrian Crossings Affected: No
Bus Stops - Routes Affected: Yes
Contaminated Site (Fly-tipping dangerous debris): No
F/W width: 1.5m
C/W width: 6.9m
Verge: 1.5m
MPH: 30
Stats Evidence from observations on site
overhead cables: Yes
underground Cables: Yes
Street Lighting: Yes
Pedestrians: 5
Cars: 38
HGV: 2
Other considerations: Restricted working

Document Date

15 Aug 2024 14:14

Defect Type Name
Supersedes Defect Number
Superseded Defect Description

HW: surface cover mis-aligned

Description
Location
Priority Name
Defect Number
Site Code
Documents

RANSA 6 = 2 x 3. Misaligned RS gully x 60mm
LON: 0.0306465, LAT: 51.623848, Opp 5 by parking bays
HW: Street S3
3823595
13801554

Url



Document Date

15 Aug 2024 13:49

Defect Type Name
Supersedes Defect Number
Superseded Defect Description

HW: surface cover mis-aligned

Description
Location
Priority Name
Defect Number
Site Code
Documents

RANSA 4 = 1 x 4. C/w defect/rutting >4m x >0.8m x >50mm
LON: 0.0390942, LAT: 51.6352081, 30m before Manor Rload
HW: Street S3
3823639
13801554

Url



Document Date

15 Aug 2024 14:18

Defect Type Name
Supersedes Defect Number
Superseded Defect Description

HW: carriageway defect

Description
Location
Priority Name
Defect Number
Site Code
Documents

Ra 8=2x4. Cway ph to gully 1.4 x 0.4 x 70mm.
Os no 74.
HW: Street S2 PR1/2
3823612
13801554

Url



Document Date

25 Nov 2019 08:53

Uri



Document Date

25 Nov 2019 08:53

Uri



Document Date

04 Mar 2020 15:07

Uri



Document Date

04 Mar 2020 15:07

Url



Document Date

15 Aug 2024 14:05

Url



Document Date

15 Aug 2024 14:05

Url

Defect Type- C/w
School Crossing: No
Structures - Bridges: No
On street Parking (may impede access)- No
Carriageway: Urban
Frontages: Residential
Carriageway: single
On or near a junction: Yes
Visibility Obscured approaching Site: Yes
Railway Crossing: No
Susceptible to Adverse Weather: No
Open Water – Ditches, rivers etc: No
Traffic Signals - Survey Loops: No
Site Access Problems: No
Pedestrian Crossings Affected: No
Bus Stops - Routes Affected: Yes
Contaminated Site (Fly-tipping dangerous debris): No
F/W width: 1.5m
C/W width: 6.9m
Verge: 1.5m
MPH: 30
Stats Evidence from observations on site
overhead cables: Yes
underground Cables: Yes
Street Lighting: Yes
Pedestrians: 5
Cars: 38
HGV: 2
Other considerations: Restricted working

Document Date

15 Aug 2024 14:05

Defect Type Name HW: carriageway defect
Supersedes Defect Number 3471981
Superseded Defect Description Ra4 = 1 x4 Cway ph 0.9 x 0.4 x 50mm. Next to gully drain cover.

Conditions		
Observation Type Name	Grade Code	Notes
Carriageway Fair	040	
Carriageway Requires Improvemt	060	
surface state	DRY	Driven inspection using Route Reports on 15/08/24. Footage Reviewed by 15/08/24
Footway Good	000	
Footway Fair	000	

Observation Type Name	Grade Code	Notes
Footway Requires Improvement	000	
Carriageway Excellent	000	
cycleway condition	NA	
Footway Presence	3	
Footway Excellent	000	
Reduced inspection	ASS	
Re-inspection required	NO	
Carriageway Good	000	

Date09 Dec 2024 14:04

USRN13801554

Inspection Batch Number7098245

Documents

Inspection Batch DescriptionInspection Batch

Inspection Batch Inspection Route NameArea 16 Monthly Driven

Defects

DescriptionRA 12=3x4. Misaligned/rocking RS gully x 80mm approx

LocationJ/w Ardmore Lane, o/s School

Priority NameHW: Street S2 PR1/2

Defect Number3860943

Site Code13801554

Documents

Url



Document Date09 Dec 2024 12:00

Url



Document Date09 Dec 2024 12:00

Url

Defect Type- C/w
School Crossing: No
Structures - Bridges: No
On street Parking (may impede access)- No
Carriageway: Urban
Frontages: Residential
Carriageway: single
On or near a junction: Yes
Visibility Obscured approaching Site: Yes
Railway Crossing: No
Susceptible to Adverse Weather: No
Open Water – Ditches, rivers: No
Traffic Signals - Survey Loops: No
Site Access Problems: No
Pedestrian Crossings Affected: No
Bus Stops - Routes Affected: Yes
Contaminated Site (Fly-tipping dangerous debris): No
F/W width: 2.4m
C/W width: 8.1m
Verge: 2m
MPH: 30
Stats Evidence from observations on site
overhead cables: Yes
underground Cables: Yes
Street Lighting: Yes
Pedestrians: 3
Cars: 43
Hgv: 1
Other considerations: Restricted working

Document Date

09 Dec 2024 12:00

Defect Type Name

HW: surface cover mis-aligned

Supersedes Defect Number

Superseded Defect Description

Description

RANSA 4 = 2 x 2. F/w p/h 1m x 0.3m x 60mm

Location

LON: 0.031301, LAT: 51.624767, O/s 32 by setts

Priority Name

HW: Street S3

Defect Number

3860965

Site Code

13801554

Documents

Url



Document Date

09 Dec 2024 13:12

Url



Document Date

09 Dec 2024 13:12

Defect Type Name

HW: footway defect

Supersedes Defect Number

Superseded Defect Description

Description

RA 16=4x4. L/c RB06 access door off. Phoned through to street lighting@11.00

Location

O/s 78

Priority Name

HW: External P1

Defect Number

3860940

Site Code

13801554

Documents

Url



Document Date

09 Dec 2024 11:49

Url

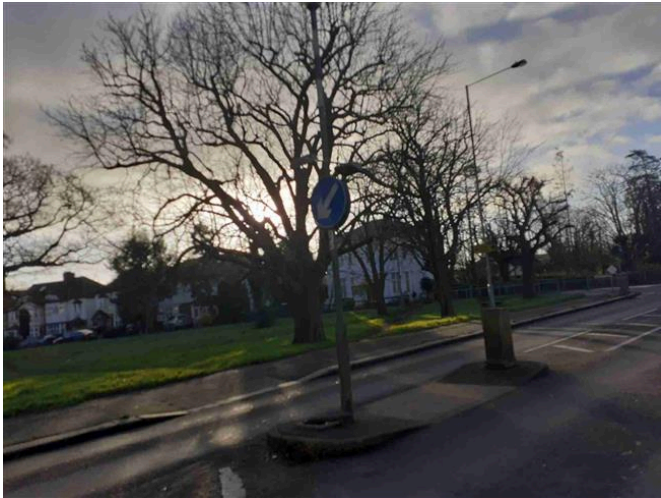

Document Date

09 Dec 2024 11:49

Defect Type Name
Supersedes Defect Number
Superseded Defect Description

HW: lighting defect passed on

Description

RANSA 4 = 4 x 1. Post RB02 door damaged----Phoned through to street lighting@14:15

Location

LON: 0.0360546, LAT: 51.6311607, Adj Ardmore Lane

Priority Name

HW: Street S3

Defect Number

3860989

Site Code

13801554

Documents

Url



Document Date

09 Dec 2024 13:56

Url



Document Date

09 Dec 2024 13:56

Defect Type Name
Supersedes Defect Number

HW: lighting defect passed on

Superseded Defect Description

Description RANSA 6 = 2 x 3. C/w p/h 450mm x 250mm x >60mm
Location LON: 0.036507, LAT: 51.631836, S/o Cricket Ground/Hawsted by s/c
Priority Name HW: Street S3
Defect Number 3860964
Site Code 13801554
Documents

Url

Document Date09 Dec 2024 13:12

Url



Document Date09 Dec 2024 13:12

Defect Type Name HW: carriageway defect
Supersedes Defect Number
Superseded Defect Description

Conditions

Observation Type Name	Grade Code	Notes
Carriageway Excellent	000	
Carriageway Good	000	
Carriageway Fair	040	
Carriageway Requires Improvemt	060	
cycleway condition	NA	
Footway Presence	3	
Footway Excellent	000	
Footway Good	000	
Footway Fair	000	
Footway Requires Improvement	000	
Reduced inspection	ASS	
Re-inspection required	NO	
surface state	WET	Driven inspection using Route Reports on 09/12/24. Footage Reviewed on 09/12/24

Date23 Jan 2025 12:42
USRN13801554
Inspection Batch Number7107419
Documents
Inspection Batch DescriptionInspection Batch
Inspection Batch Inspection Route NameArea 16 Monthly Driven
Defects

Description RESOLVED RANSA 4=1x4. Worn/faded white centre markings hatchings and arrows
Location LON: 0.03122°, LAT: 51.62454°, From Shell Garage to Palmerston Road
Priority Name HW: Street S3
Defect Number 3869927
Site Code 13801554
Documents

Url



Document Date

23 Jan 2024 08:55

Url



Document Date

23 Jan 2025 12:37

Defect Type Name
Supersedes Defect Number
Superseded Defect Description

HW: worn or missing road mark
3770855
RANSA 4=1x4. Worn/faded white centre markings hatchings and arrows

Description
Location
Priority Name
Defect Number
Site Code
Documents

RA 12=3x4. Misaligned/rocking RS Gully x 80mm
Adj Ardmore Lane by School
HW: Street S2 PR1/2
3869890
13801554

Url



Document Date

23 Jan 2025 11:20

Url

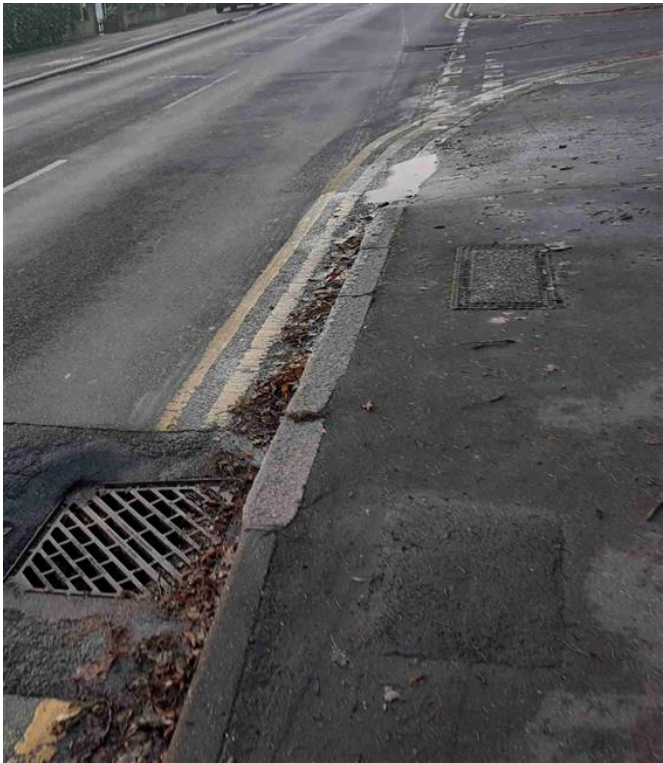

Document Date

23 Jan 2025 11:20

Url

Defect Type- C/w
School Crossing: No
Structures - Bridges: No
On street Parking (may impede access)- No
Carriageway: Urban
Frontages: Residential
Carriageway: single
On or near a junction: Yes
Visibility Obscured approaching Site: Yes
Railway Crossing: No
Susceptible to Adverse Weather: No
Open Water – Ditches, rivers etc: No
Traffic Signals - Survey Loops: No
Site Access Problems: No
Pedestrian Crossings Affected: No
Bus Stops - Routes Affected: Yes
Contaminated Site (Fly-tipping dangerous debris): No
F/W width: 1.5m
C/W width: 6.9m
Verge: 1.5m
MPH: 30
Stats Evidence from observations on site
overhead cables: Yes
underground Cables: Yes
Street Lighting: Yes
Pedestrians: 5
Cars: 38
HGV: 2
Other considerations: Restricted working

Document Date

23 Jan 2025 11:20

Defect Type Name

HW: surface cover mis-aligned

Supersedes Defect Number

Superseded Defect Description

Conditions

Observation Type Name	Grade Code	Notes
Carriageway Requires Improvemt	060	
surface state	WET	Driven inspection using Route Reports on 13/01/25. Footage Reviewed on 13/01/25
Carriageway Excellent	000	

Observation Type Name	Grade Code	Notes
Carriageway Good	000	
cycleway condition	NA	
Footway Presence	3	
Footway Excellent	000	
Footway Good	000	
Footway Fair	000	
Footway Requires Improvement	000	
Reduced inspection	ASS	
Re-inspection required	NO	
Carriageway Fair	040	

Date 11 Feb 2025 13:12
USRN 13801554
Inspection Batch Number 7111761
Documents
Inspection Batch Description Inspection Batch
Inspection Batch Inspection Route Name Area 16 Monthly Driven
Defects

Description RANSA 12=3x4. Misaligned RS gully x 80mm
Location O/s 130, Braeside School
Priority Name HW: Street S2 PR1/2
Defect Number 3874282
Site Code 13801554
Documents

Url

A dashcam view from a yellow vehicle looking down a two-lane road. On the left side of the road, there is a misaligned road side gully. The road is paved and has white lane markings. There are trees and a building on the left, and a hedge on the right. In the distance, there are orange traffic cones on the right side of the road.

Document Date 11 Feb 2025 13:04

Url

A dashcam view from a yellow vehicle looking down a two-lane road. On the left side of the road, there is a misaligned road side gully. The road is paved and has white lane markings. There are trees and a building on the left, and a hedge on the right. In the distance, there are orange traffic cones on the right side of the road.

Document Date 11 Feb 2025 13:04

Url

Defect Type- Gully
School Crossing: Yes
Structures - Bridges: No
On street Parking (may impede access)- No
Carriageway: Urban
Frontages: Residential and Commercial
Carriageway: single
On or near a junction: Yes
Visibility Obscured approaching Site: Yes
Railway Crossing: No
Susceptible to Adverse Weather: No
Open Water – Ditches, rivers etc: No
Traffic Signals - Survey Loops: No
Site Access Problems: No
Pedestrian Crossings Affected: No
Bus Stops - Routes Affected: Yes
Contaminated Site (Fly-tipping dangerous debris): No
F/W width: 1.8m
C/W width: 7.5m
Verge: 2m
MPH: 30
Stats Evidence from observations on site
overhead cables: Yes
underground Cables: Yes
Street Lighting: Yes
Pedestrians: 0
Cars: 27
HGV: 1
Other considerations: Restricted working

Document Date

11 Feb 2025 13:04

Defect Type Name

HW: surface cover mis-aligned

Supersedes Defect Number

Superseded Defect Description

Description

RANSA 8=2x4. C/w defect/rutting/erosion >0.8m x >2m x >70mm

Location

LON: 0.03923°, LAT: 51.63533°, 10m before Manor Road

Priority Name

HW: Street S2 PR1/2

Defect Number

3874287

Site Code

13801554

Documents

Url



Document Date

23 Jan 2024 09:21

Url



Url



Document Date

11 Feb 2025 13:10

Url

Defect Type –C/w
School Crossing: No
Structures - Bridges: No
On street Parking (may impede access) – No
Carriageway: Urban
Frontages: Residential
Carriageway: Single
On or near a junction: Yes
Visibility Obscured approaching Site: Yes
Railway Crossing: No
Susceptible to Adverse Weather: No
Open Water – Ditches, rivers etc: Yes
Traffic Signals - Survey Loops: No
Site Access Problems: No
Pedestrian Crossings Affected: No
Bus Stops - Routes Affected: Yes
Contaminated Site (Fly-tipping/ dangerous debris): No
F/W width: 1.5m
C/W width: 6.8m
Verge: 2m
MPH: 40mph
Stats Evidence from observations on site
Overhead Cables: No
Underground Cables: Yes
Street Lighting: Yes
Pedestrians: 0
Cars: 45
HGVs: 2
Other considerations:- Restricted working

Document Date

11 Feb 2025 13:10

Defect Type Name	HW: carriageway defect
Supersedes Defect Number	3770864
Superseded Defect Description	RANSA 4=1x4. C/w defect/rutting/erosion >0.8m x >2m x >50mm

Description	RANSA 8=2x4. C/w p/h to s/c 0.2m x 0.6m x 70mm
Location	O/s Toby Carvery
Priority Name	HW: Street S2 PR1/2
Defect Number	3874277
Site Code	13801554
Documents	

Url



Document Date

11 Feb 2025 12:55

Url



Document Date

11 Feb 2025 12:55

Url

School Crossing: No
Structures - Bridges: No

On street Parking (may impede access)- No

Carriageway: Urban

Frontages: Residential and commercial |

Carriageway: single
On or near a junction: Yes

Visibility Obscured approaching Site: Yes
Railway Crossing: No
Susceptible to Adverse Weather: No
Open Water – Ditches, rivers No
Traffic Signals - Survey Loops: No

Site Access Problems: No
Pedestrian Crossings Affected: No
Bus Stops - Routes Affected: Yes

Contaminated Site (Fly-tipping dangerous debris): No

F/W width: 2.4m
C/W width: 8.1m

Verge: 2m
MPH: 30

Stats Evidence from observations on site
overhead cables: Yes

underground Cables: Yes
Street Lighting: Yes

Pedestrians: 3

Cars: 43

Hgv: 1

Other considerations: Restricted working

Document Date

11 Feb 2025 12:55

Defect Type Name
Supersedes Defect Number
Superseded Defect Description

HW: carriageway defect

Conditions		
Observation Type Name	Grade Code	Notes
surface state	WET	Driven inspection using Route Reports on 11/02/25. Footage Reviewed on 11/02/25
Reduced inspection	ASS	

Observation Type Name	Grade Code	Notes
Footway Good	000	
Footway Fair	000	
Footway Requires Improvement	000	
Carriageway Good	000	
Carriageway Fair	040	
Carriageway Requires Improvemnt	060	
cycleway condition	NA	
Footway Presence	3	
Footway Excellent	000	
Re-inspection required	NO	
Carriageway Excellent	000	

Date28 Jan 2025 11:59

USRN13801554

Inspection Batch Number7108199

Documents



Inspection Batch DescriptionInspection Batch

Inspection Batch Inspection Route NameArea 16 Jan/Apr/Jul/Oct Walked

Defects

DescriptionRA 6=2x3. C/w p/h 0.2m x 0.3m x 40mm

LocationJ/w Devon Close adj pram xing

Priority NameHW: Street S3

Defect Number3870831

Site Code13801554

Documents



Document Date

28 Jan 2025 11:52

Url



Document Date

28 Jan 2025 11:52

Defect Type Name
Supersedes Defect Number
Superseded Defect Description

HW: carriageway defect

Description
Location
Priority Name
Defect Number
Site Code
Documents

RA 6=2x3. C/w p/h 0.2m x 0.4m x 40mm NSMM
J/w Devon Close at pram xing
HW: Street S3
3870837
13801554

Url

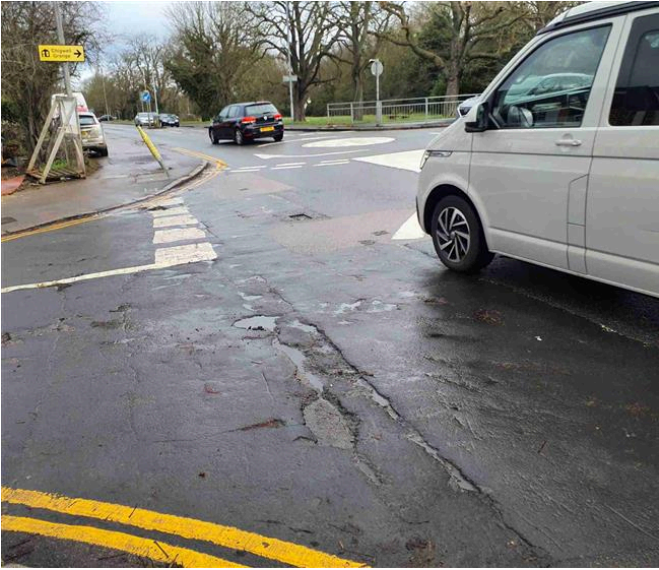

Document Date

28 Jan 2025 11:56

Url



Document Date28 Jan 2025 11:56

Defect Type NameHW: carriageway defect
Supersedes Defect Number
Superseded Defect Description

Conditions

Observation Type Name	Grade Code	Notes
Footway Good	020	
Footway Fair	040	
Footway Requires Improvement	040	
Reduced inspection	RI	
Carriageway Excellent	000	
Carriageway Good	000	
Carriageway Fair	040	
Carriageway Requires Improvemt	060	
cycleway condition	NA	
Footway Presence	3	
Footway Excellent	000	
Re-inspection required	NO	
surface state	WET	Areas of f/w and c/w obscured by parked vehicles

Date10 Mar 2025 13:13
USRN13801554
Inspection Batch Number7119130
Documents
Inspection Batch DescriptionInspection Batch
Inspection Batch Inspection Route NameArea 16 Monthly Driven

Defects

Conditions

Observation Type Name	Grade Code	Notes
Carriageway Excellent	000	
Carriageway Good	000	
Carriageway Fair	040	
Carriageway Requires Improvemt	060	
cycleway condition	NA	
Footway Presence	3	
Footway Excellent	000	

Observation Type Name	Grade Code	Notes
Footway Good	000	
Footway Fair	000	
Footway Requires Improvement	000	
Reduced inspection	ASS	
Re-inspection required	NO	
surface state	WET	Driven 7

Date18 Oct 2024 11:28
USRN13801554
Inspection Batch Number7084202
Documents
Inspection Batch DescriptionInspection Batch
Inspection Batch Inspection Route NameArea 16 Monthly Driven
Defects

DescriptionRANSA 4 = 1 x 4, 50 % missing. keep clear school markings faded
LocationLON: 0.0341482, LAT: 51.628952; DETAILS: os st johns centenary hall
Priority NameHW: Street S3
Defect Number3846054
Site Code13801554
Documents

Url



Document Date18 Oct 2024 11:09

Defect Type NameHW: worn or missing road mark
Supersedes Defect Number
Superseded Defect Description

DescriptionRANSA 4 = 1 x 4, 60 % missing. keep left arrow faded
LocationLON: 0.0316231, LAT: 51.625248; DETAILS: opp hotel
Priority NameHW: Street S3
Defect Number3846052
Site Code13801554
Documents

Url



Document Date18 Oct 2024 11:06

Defect Type NameHW: worn or missing road mark
Supersedes Defect Number
Superseded Defect Description

Description

Location

Priority Name

Defect Number

Site Code

Documents

RANSA 4 = 1 x 4, 70 % missing. school keep clear markings faded
LON: 0.0344121, LAT: 51.6291504; DETAILS: opp St John's Centenary Hall
HW: Street S3
3846002
13801554

Uri

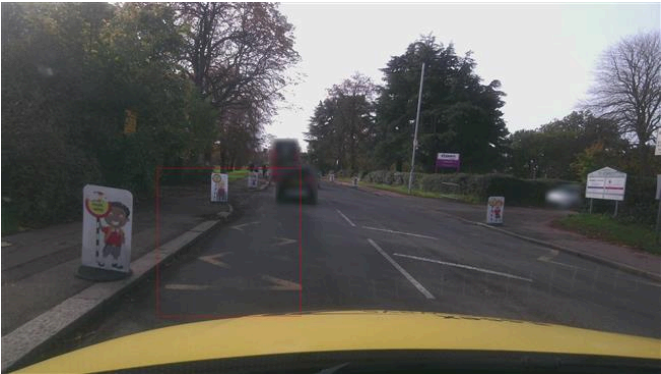

Document Date

18 Oct 2024 10:08

Uri



Document Date

18 Oct 2024 10:08

Defect Type Name

Supersedes Defect Number

Superseded Defect Description

HW: worn or missing road mark

Description

Location

Priority Name

Defect Number

Site Code

Documents

Defect Type Name

Supersedes Defect Number

Superseded Defect Description

RANSA 4 = 1 x 4, 70 % missing. school keep clear markings faded
LON: 0.0344121, LAT: 51.6291504; DETAILS: opp St John's Centenary Hall
HW: Street S3
3846003
13801554

HW: worn or missing road mark

Conditions

Observation Type Name	Grade Code	Notes
Carriageway Excellent	000	
Carriageway Good	000	
Carriageway Fair	040	
Carriageway Requires Improvemt	060	
cycleway condition	NA	
Footway Presence	3	
Footway Excellent	000	
Footway Good	000	
Footway Fair	000	
Footway Requires Improvement	000	
Reduced inspection	ASS	

Observation Type Name	Grade Code	Notes
Re-inspection required	NO	
surface state	DRY	Driven on 17/10/24 Reviewed on 18/10/24 using Route Reports